

CAS/SMS

Overview

CAS is based on SQL and VC6.0. Working with SoChuang SMS, it can achieve E-mail, SMS, Time Information, Authorization, Anti-Authorization, etc.

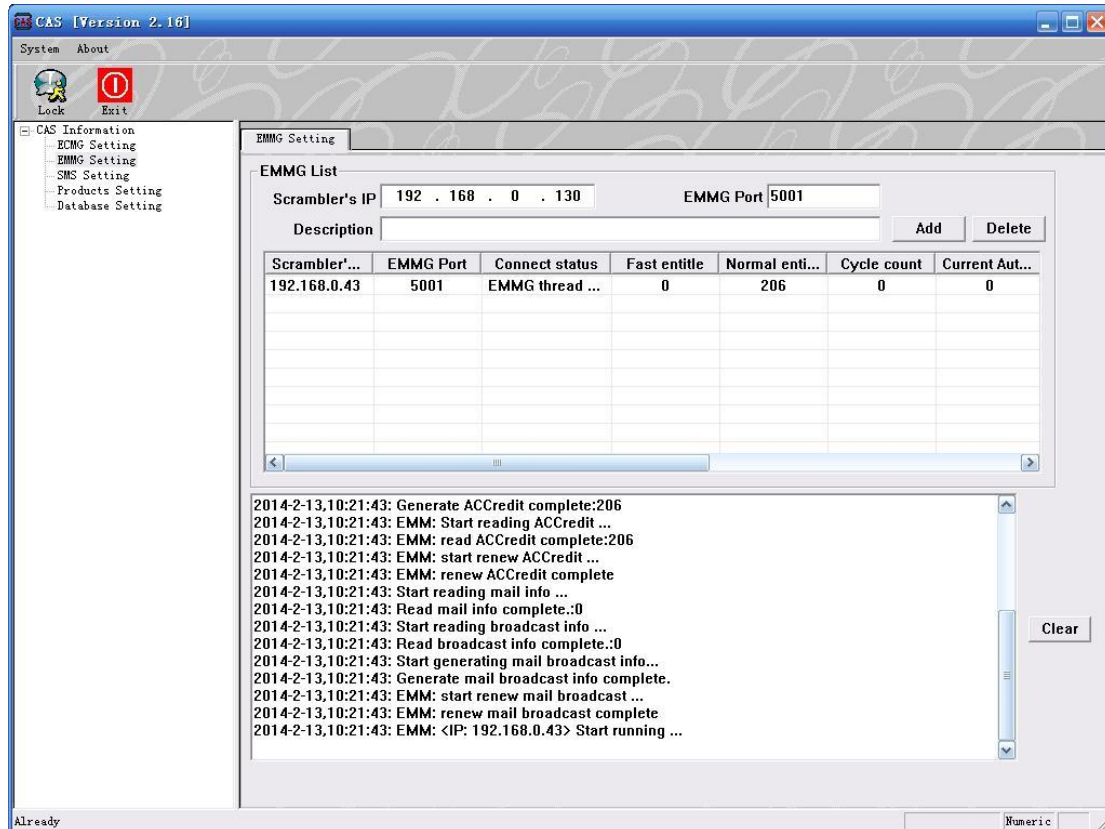

CAS Main Interface

SMS Ver 2.18

System (S) Subscriber (U) IC/STB (U) Operator (O) Branch (B) Products (P) Setting (M) Control (C) Message (V) Statistic (T) Log (L) Help (H)

Register Subscribe/... Unsubscribe Suspend/Re... Migration Modification Buy IC/STB Replace IC... Recall IC/STB Lock System Logout

Register (U) X Print Invoice (I)

Subscriber Information

*Name: Type: Family *Contract NO.: 17 Refresh Add

ID Type: ID *ID: Modify

District I: Discl District II: All District III: All Query

Address:

Note: Mail: *Phone: Cancel

Query Information:

Contract NO.	Name	Type	Stat...	ID NO.	ID type	District I	District II	District III	Phone	Mail

Subscriber's device

Dev Type	Vendor	Dev NO.	Price

Payment: 0.00 \$ Buy IC/STB Print Invoice

Login Account: admin Connect Status IP:192.168.1.6, Port:2000, Connected

SMS Main Interface